

HARPER VALLEY P.T.A.

1st E \flat Alto Saxophone

By
TOM T. HALL
Arranged by MAX DeJULIO

9

Moderately (in 4)

1st & 2nd time

mf 2nd time only

f Soli.

mf

f Soli

mf

f Soli

mf

f

1.2. | 3.

B

mp Soli

mf

mp

mf

Ensemble

1. | 2.

f

ff

HARPER VALLEY P.T.A.

3rd Eb Alto Saxophone

By
TOM T. HALL
Arranged by MAX DeJULIO

9

Moderately (in 4)

(A)

1st & 2nd time

mf

3rd time

f

1. 2. 3.

(B)

mp

Soli

f

mf

mf

Ens.

mp

1. 2.

f

ff

HARPER VALLEY P.T.A.

2nd B♭ Tenor Saxophone

By
TOM T. HALL
Arranged by MAX DeJULIO

9

Moderately (in 4)

A
1st & 2nd time
mf
3rd time
Soli
f

f Soli
mf *f*

f Soli
mf *f*

1.2. | 8. | **B**
mp *mf*

mp

mf Ens. *mp*

1. | 2. |
Soli
f *ff*

HARPER VALLEY P.T.A.

4th B \flat Tenor Saxophone

By
TOM T. HALL
Arranged by MAX DeJULIO

9

Moderately (in 4)

(A)

1st & 2nd time

HARPER VALLEY P.T.A.

5th E \flat Baritone Saxophone

By
TOM T. HALL
Arranged by MAX DeJULIO

9

Moderately (in 4)

(A) 1st and 2nd time

HARPER VALLEY P.T.A.

1st B♭ Trumpet

By
TOM T. HALL
Arranged by MAX DeJULIO

9

Moderately (in 4)

f

(A) 1st & 2nd time
Soli

3rd time

1.2. 3. (B) Soli
mf *f* *mf*

1. 2. *ff*

2nd B♭ Trumpet

HARPER VALLEY P.T.A.

By
TOM T. HALL
Arranged by MAX DeJULIO

Moderately (in 4)

(A) 1st & 2nd time

HARPER VALLEY P.T.A.

3rd B♭ Trumpet

By
TOM T. HALL
Arranged by MAX DeJULIO

Moderately (in 4)

f

(A) 1st & 2nd time

mf
3rd time

1. 2. 3.

(B) *Soli*

mf *f* *mf*

1. 2.

ff

Moderately (in 4)

(A) 1st + 2nd TIME

1. 2. 3.

(B)

HARPER VALLEY PTA (cont'd)

4th TRUMPET

Moderately (1/4)

Original Arrangement Max DeJulio © 1967

add. arr. MINIM ARRANGEMENTS c 1990

HARPER VALLEY P.T.A.

1st Trombone

By
TOM T. HALL
Arranged by MAX DeJULIO

9

Moderately (in 4)

(A) 1st & 2nd time *mf*
3rd time *Soli* *mp* *mf* *mp*

f

mf

mf *Soli* *f* *mf*

1. 2. 3. **(B)** *mp* *mf* *Soli* *f*

mp *mf* *f*

1. 2. *ff*

2nd Trombone

HARPER VALLEY P.T.A.

By TOM T. HALL
Arranged by MAX DeJULIO

Moderately (in 4)

(A)

1st & 2nd time

3rd (BASS) TROMBONE
Moderately (in 4)

HARRIS VALLEY PTA

(A) 1st + 2nd TIME

HARPER VALLEY PTA
Moderately (i-h)

3rd (BASS) TROMBONE

Original Arrangement by Max de Julio © 1967

add. arr. MINIM ARRANGEMENTS c 1980

4th Trombone

HARPER VALLEY PTA

Moderately (u.l.)

(A) f
1st 2nd TIME

(B)

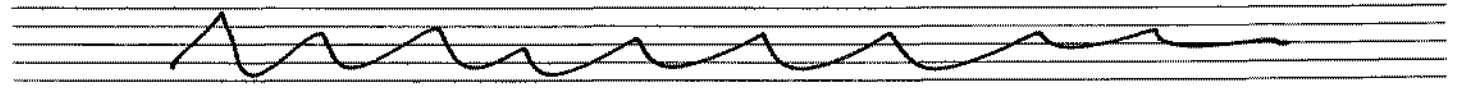

HARPER VALLEY PTA
Moderately (in 4)

4th TROMBONE

Original Arrangement by Max deJulio © 1967

add. arr. Minim ARRANGEMENTS c 1980

Conductor

HARPER VALLEY P.T.A.

By
TOM T. HALL
Arranged by MAX DeJULIO

9

Moderately (in 4)

Piano

9

HARPER VALLEY P.T.A.

By
TOM T. HALL
Arranged by MAX DeJULIO

9

Moderately (in 4)

f Eb Fm7 Eb Fm7 Gm7 Fm7 Eb Eb6 Fm7 F#dim Gm7 B7 Bb7

r. h.

3 Times

(A)

mf Eb7

Ab7

Eb7

1. 2.

Ab7 Bb7 Cb7 Bb7 Eb7 Bb7

3. B

1st time as written
2nd time play small notes (F7)

Eb9 Db7 C7

F Gm7 Am Gm7 F Gm F Gm

F Gm F7 Bb7

F (F7) Gm7 Am Gm7 F Gm F Gm

1.

F Gm F7 Bb7 C7 Db7 Gm7 C9 F

2.

Gm7 Db9 C9 C9 Db9 Gb9 F7 Eb7(#11) F7

HARPER VALLEY P.T.A.

Lead Guitar - Vocal

By
TOM T. HALL
Arranged by MAX DeJULIO

9

Moderately (in 4)

(A) **E^b7** 3 TIMES *f*

tell you all a sto - ry 'bout a Har - per Val - ley wid - owed wife
note said "Miss - es John - son, — you're wear - ing your — dress - es way too high; —
hap - pened that the P. T. A. was gon - na meet that ver - y af - ter - noon; —

A^b7

Who had a teen - age daugh - ter who at - tend - ed Har - per Val - ley Jun - ior
It's — re - port - ed you've been drink - ing and a - run - nin' 'round with men and go - ing
They — were sure sur - prised when Mis - ses John - son wore her mi - ni - skirt in - to the

E^b7

High. — Well, her daugh - ter came home — one af - ter - noon, and did - n't ev - en stop to
wild: — And we don't be - lieve you ought to be a - bring - ing up your lit - tle girl this
room. — And as she walked up to the black - board I still re - call the words she had to

A^b7

play; — She said "Mom, I got a note here from the
way." — It was signed — by the sec - re - tar - y
say; — She said, "I'd like — to ad - dress this meet - ing

B^b7 **C^b7** **B^b7** **E^b7** | 1. 2. **B^b7** | 3. **E^b7** **D^b7** **C7**

Har - per Val - ley P. T. A. — 2. The
Har - per Val - ley P. T. A. — 3. Well, it

(B) **F7**

Bob - by Tay - lor sit - tin' there and sev - en times he's asked me for a date — Miss - es
Har - per could - n't be here 'cause he stayed too long at Kel - ly's Bar a - gain, — And if you

B^b7

Tay - lor sure seems to use a lot of ice when - ev - er he's a - way." — "And Mis - ter
smell Shir - ley Thomp - son's breath, you'll find she had a lit - tle nip of gin." — "Then you

F7

Ba - ker can you tell us why your sec - re - tar - y had to leave this town, — and should - n't
have the nerve to tell me you think that as a moth - er I'm not fit, — Well, this is

B^b7 | 1. **C7** **D^b7** **Gm7** **C9** **F**

wid - ow Jones be told to keep her win - dow shades all pulled com - plet - ly down?" —
just a lit - tle Pey - ton Place and

Gm7 **C9** | 2. **C7** **F7**

2. "Well, Mis - ter you're all Har - per Val - ley hyp - o - crites."

Rhythm Guitar

HARPER VALLEY P.T.A.

By TOM T. HALL
Arranged by MAX DeJULIO

9

Moderately (in 4)

E \flat Fm7 E \flat Fm7 Gm7 Fm7 E \flat E \flat 6 Fm7 F \sharp dim Gm7 C \flat 7 B \flat 7

(A) 3 times:
E \flat 7

A \flat 7

E \flat 7

A \flat 7 B \flat 7 C \flat 7 B \flat 7 E \flat 7

1.2.

B \flat 7 E \flat 9 D \flat 9 C7

(B)

F Gm7 Am Gm7 F Gm F Gm7 F Gm F Gm7

F7

B \flat 7

B \flat 7

F

Gm7

B \flat 7

B \flat 7

Gm7

F7

Am

Gm7

F

Gm

F

Gm7

F7

B \flat 7

B \flat 7

1.

C7 D \flat 7 Gm7 C7 F Gm7 D \flat 9 C9

2.

C7 D \flat 7 C7 B \flat 7 D \flat 7 C7 G \flat 9 F7

E \flat 7(+11) F7

Bass

HARPER VALLEY P.T.A.

By
TOM T. HALL
Arranged by MAX DeJULIO

9

Moderately (in 4)

pizz.

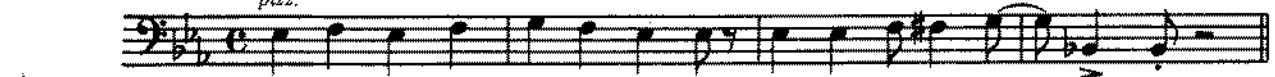

3 TIMES *

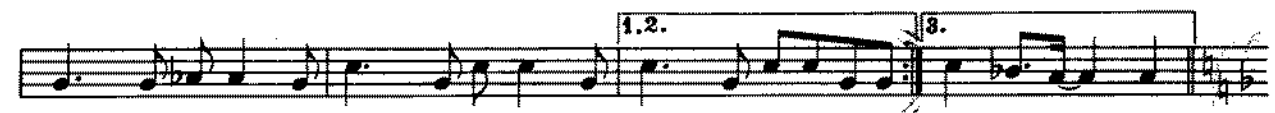
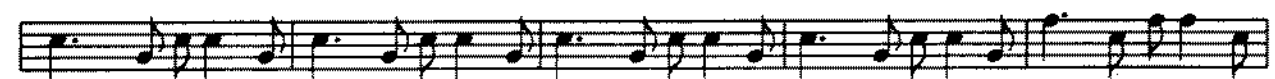
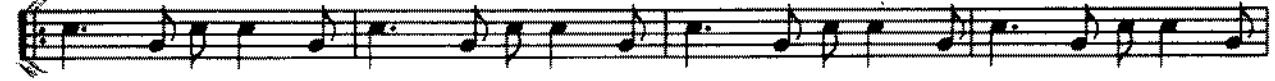

B

1st time

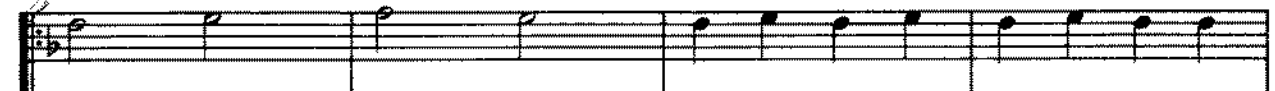

2nd time

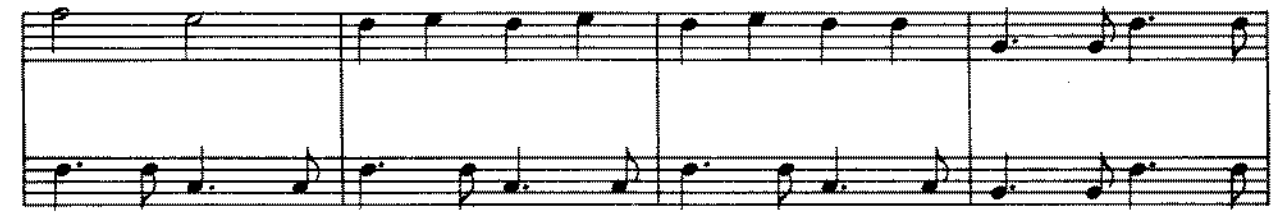

HARPER VALLEY P.T.A.

Drums

By
TOM T. HALL
Arranged by MAX DeJULIO

9

Moderately (in 4)

Cym.
S.D.

B.D.

3 Times
Heavy Rock Blues

(A)

1. 2. | 3.

(B)

1.

2. On Rim